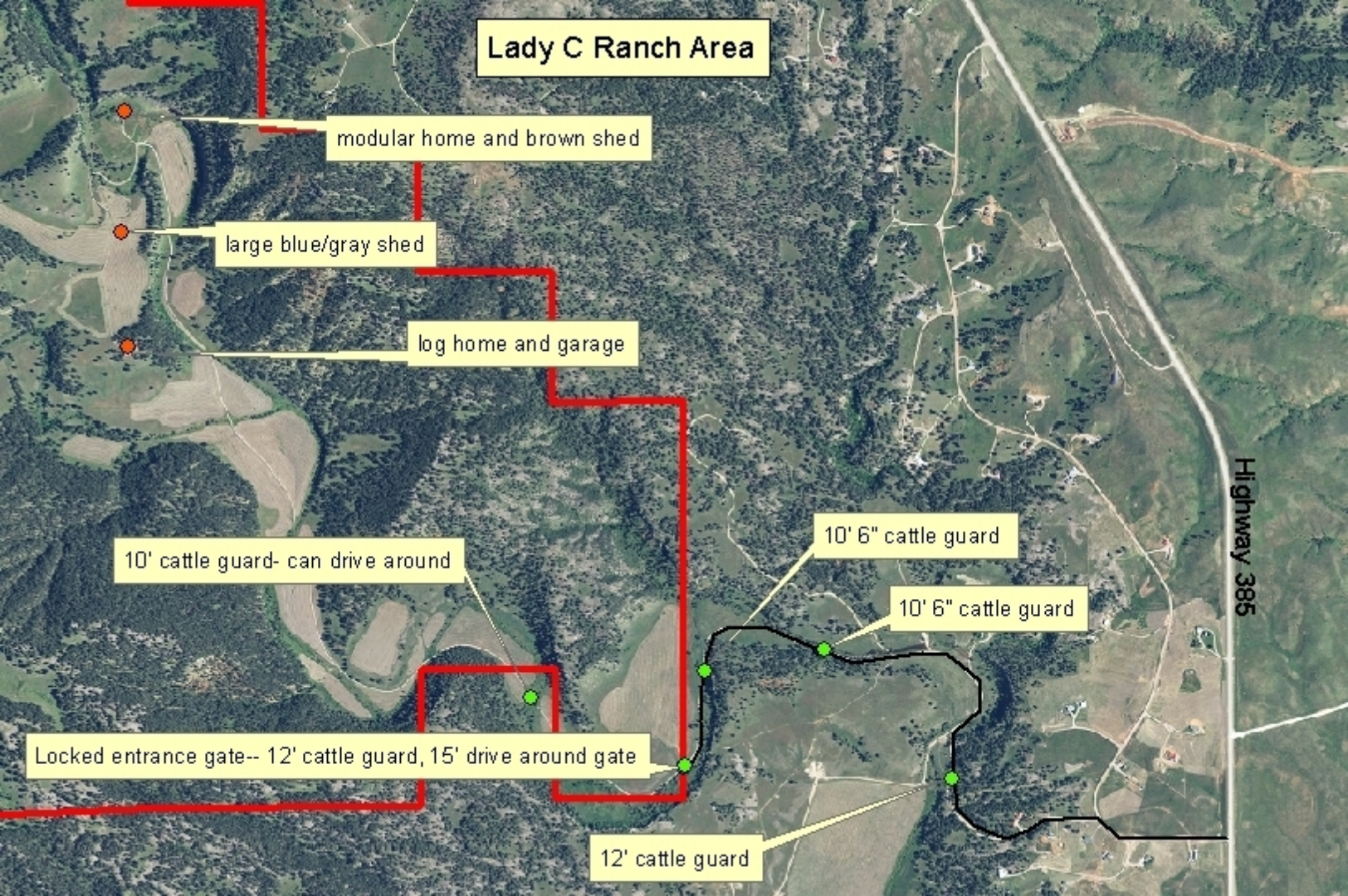
Lady C Ranch Area
modular home and brown shed
large blue/gray shed
log home and garage
10' cattle guard- can drive around
10' 6" cattle guard
10' 6" cattle guard
Locked entrance gate-- 12' cattle guard, 15' drive around gate
12' cattle guard
Highway 385