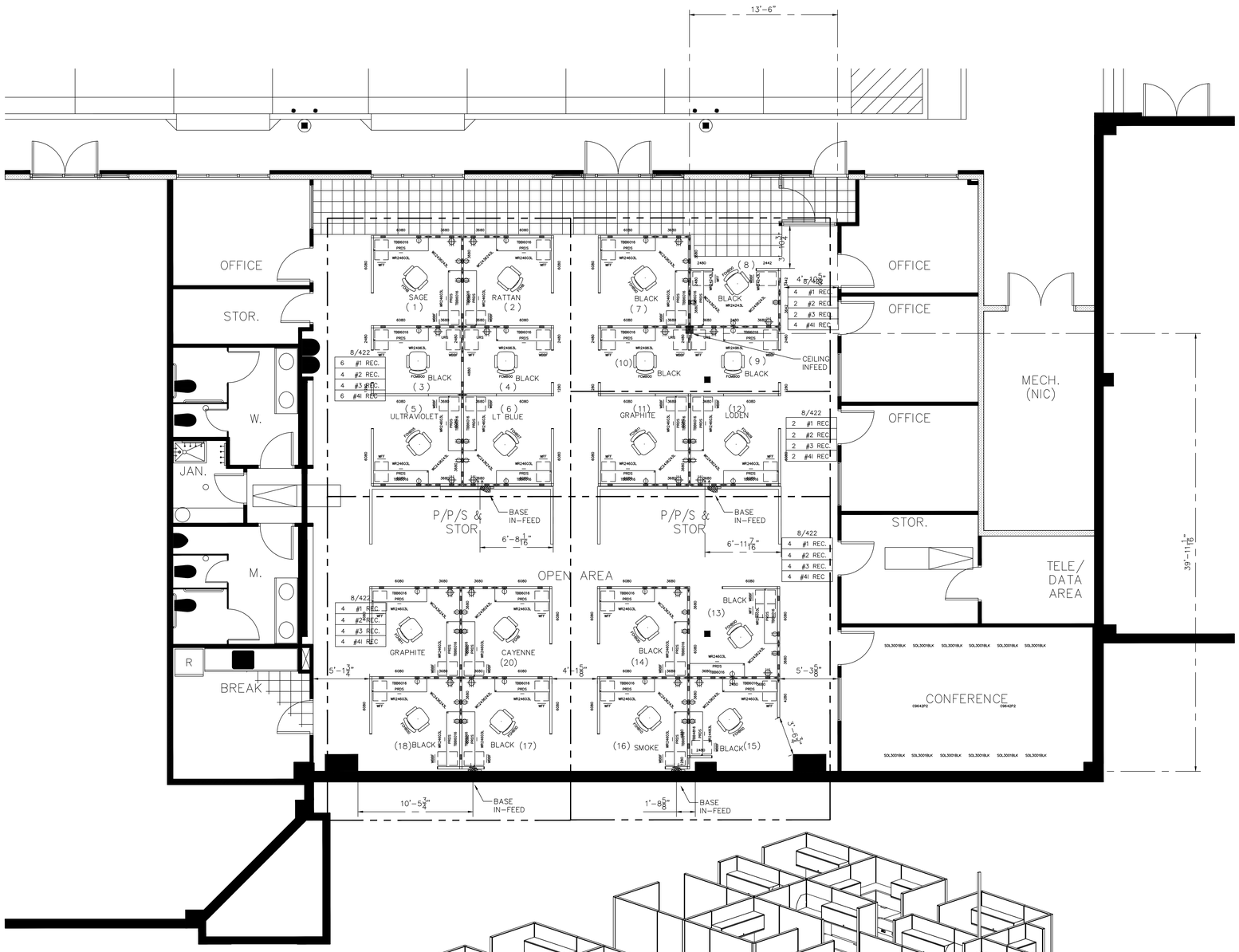

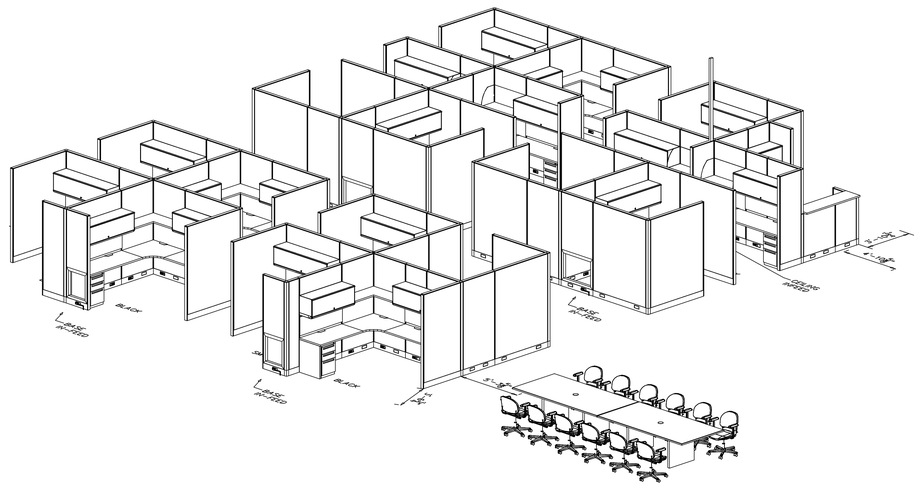

8-WIRE
NO. 1 RECEPTACLE
NO. 2 RECEPTACLE
NO. 3 RECEPTACLE
NO. 4 ISOLATED RECEPTACLE
180 DEGREE ELEC. CONNECTOR
90 DEGREE ELEC. CONNECTOR
3-WAY ELECTRICAL CONNECTOR
4-WAY ELECTRICAL CONNECTOR
BASE POWER INFEED
TOP POWER INFEED
COMMUNICATION POLE
DATA OUT-OUT
NO. = PANEL WIDTH & HEIGHT
NON-POWERED PANEL
POWERED PANEL
POWER RETROFIT PANEL
POWER PASS THROUGH
HALF GLASS PANEL
GLASS PANEL
HALF OPEN FRAME PANEL
OPEN FRAME PANEL
BOTTOM OPEN FRAME PANEL
BOTTOM OPEN FRAME /W ACCESS.
12"H FABRIC STACKABLE SECTION
12"H GLASS STACKABLE SECTION
12"H OPEN STACKABLE SECTION
UNIVERSAL TASKLIGHT N=NORMAL, E=ELECT, V=VARIABLE
BALANCE/VENUS TASKLIGHT BTU=NORMAL, BTUE=ELECT, BTUV=VARIABLE
UNIVERSAL OVERHEAD (PRO_) F=FABRIC, L=LAMINATE, S=STEEL, V=VENEER
BALANCE OVERHEAD (BLC_) VENUS OVERHEAD (VAL_) F=FAB, L=LAM, S=SOLID, TR=TRANSLUCENT
OVERHEAD MVT TACKBOARD (PTB0)
PANEL MOUNT TACKBOARD (TB)
NO. = WIDTH & HEIGHT
PANEL MOUNT MARKERBOARD (MB)
NO. = WIDTH & HEIGHT
CENTER DRAWER (CD)
ARTICULATING KEYBOARD
PEDESTAL 7>700 SERIES, E<E SERIES, EX=ESSEX
LATERAL FILE 7>700 SERIES, E<E SERIES, EX=ESSEX
STORAGE CABINET
MONITOR LIFT
CPU SLING
CAROUSEL
PAPER MGT.-SLANTED STORAGE
PAPER MGT.-LETTER TRAY
PAPER MGT.-BINDER BIN
ELECTRICAL BOUNDARY SERVED BY A POWER FEED
HANDICAP ACCESSIBLE
ELECTRICAL SWITCH
FIRE EXTINGUISHER
THERMOSTAT
DRINKING FOUNTAIN
PERSONAL COMPUTER
PRINTER
TYPEWRITER
EXISTING SAFE
EXISTING FILE CABINET
COAT RACK

PLAN NORTH

FABRIC #1	– ACCENT	FAB7832	RAIN DROPS BARK
FABRIC #2	– PANELS	FAB7853	TERRAIN FURROW
FABRIC #3	–		
TRIM #1	– PANELS/FILING	B/27	BLACK
TRIM #2	– OVERHEADS	W	WARM GRAY
LAMINATE #1	– SURFACES	7213	EARTH WASH
LAMINATE #2	– CONCERTO	MH	MAHOGANY
FREESTANDING UNIT COUNT		–	00
SYSTEMS UNIT COUNT		–	20

	QTY	CHAIR SCHEDULE
7		FCHB00 FREEDOM HB TASK CHAIR BLACK FABRIC TBD
1		FCHB09 FREEDOM HB TASK CHAIR LODEN TBD
1		FCHB10 FREEDOM HB TASK CHAIR SMOKE TBD
2		FCHB11 FREEDOM HB TASK CHAIR GRAPHITE TBD
4		FCMB00 FREEDOM MB TASK CHAIR BLACK FABRIC TBD
1		FCMB05 FREEDOM MB TASK CHAIR VIOLET TBD
1		FCMB07 FREEDOM MB TASK CHAIR LIGHT BLUE TBD
12		SOL3001BLK7540 SOLO LB TASK,BLACK LEATHER (BLACK FRAME) TBD
1		FCHB FREEDOM HB TASK CHAIR CAYENNE UFB17
1		FCHB FREEDOM HB TASK CHAIR SAGE UFB15
1		FCHB FREEDOM HB TASK CHAIR RATTAN UFB18

Signature Date

- Signature above denotes customer's acknowledgement that the designer has explained the drawings, and that the customer fully understands all furniture components relative to heights, widths, and color selections specified etc., and that the customer has provided all necessary electrical specifications needed for power and data infeed locations as represented on the drawings.
- Signature above denotes customer has verified that all furniture and/or existing windows, columns, thermostats, wall switches, and doors have been accounted for on the drawings. Any future changes of these items that have an effect on any furniture layout are the sole responsibility of the customer.

IT IS THE CUSTOMER'S RESPONSIBILITY TO HAVE THEIR TELEPHONE AND COMPUTER INSTALLERS, AND THEIR ELECTRICIANS, REVIEW THE FURNITURE AND ELECTRICAL PLANS PRIOR TO THE ACTUAL FURNITURE INSTALLATION TO DETERMINE THE EXTENT OF RE-WIRING THAT WILL BE REQUIRED. A CERTIFIED ELECTRICIAN MUST MAKE THE HARD-WIRE CONNECTION FROM THE TOP/BASE FEED TO THE BUILDING SOURCE. DIS4

ANY CONSTRUCTION DONE AFTER THE SITE VISIT:

IT WILL BE THE CUSTOMER'S RESPONSIBILITY TO VERIFY ALL WALL, DOOR, COLUMN AND WINDOW LOCATIONS TO ENSURE THE FURNITURE WILL FIT PROPERLY. IF OEI IS NOT NOTIFIED OF ALL WALL OBSTRUCTIONS SUCH AS THERMOSTATS, LIGHT SWITCHES, ALARMS, HVAC, ETC. THAT MAY INTERFERE WITH THE FURNITURE INSTALLATION, THE CUSTOMER WILL BE RESPONSIBLE NECESSARY DUE TO OBSTRUCTIONS WILL BE THE CUSTOMER'S RESPONSIBILITY TO PURCHASE. DIS5

PROPRIETARY INFORMATION

ALL DRAWINGS AND PRICE QUOTES RECEIVED ARE CONSIDERED PROPRIETARY INFORMATION. PROPERTY OF OEI. THIS INFORMATION WILL NOT BE SHARED WITH ANY OTHER OUTSIDE ENTITY OTHER THAN THE GOVERNMENT AGENCY TO WHICH THIS INFORMATION WAS SENT UNTIL PRODUCT AND/OR DESIGN IS PURCHASED BY THE INTENDED GOVERNMENT AGENCY. AT THIS TIME IT BECOMES THE PROPERTY OF THE PURCHASER AND CAN BE SHARED AS DEEMED NECESSARY BY THE PURCHASER. DIS8

NOTICE: This drawing is property of OEI and is to be used only as it is not to be used except in connection with OEI proposals tendered herewith. Reproduction of this drawing in whole or in part is prohibited.

Compliance with local and national building and safety codes is the sole responsibility of the purchaser and/or installer.

OEI

U.S. Department of Justice
UNICOR
Federal Prison Industries, Inc.
Office Furniture Group
400 First St. N.W.
Washington, D.C. 20534
(202) 305-3000

date 08/04/2011	approved date
scale 1/4" = 1'-0"	representative
drwg. no. CI-10421267A -004- E	drawn by JR

title
USP
WHITE RIVER
GLENWOOD SPRINGS
COLORADO

ELECTRICAL SCHEMATIC

revision date

revision date