Stock #: 77161
Unit #: G82-00068
Customer:
Location:

CONDITION REPORT

Dealers AUTO AUCTION Of Alaska

Date: 03/09/2015 01:41 pm
Seller: General Services Administr #G020
Phone/Fax: (907) 271-4007/(907) 271-3971

Year	Make	Model	Body Type	Doors	VIN
2000	STERLI	LT9500 TRACTOR	TRACTOR TRUCK	2	2FZYEWDB7YAF35111

Drive	Ext Color	Int Color	Int Material	EOT	Lic. Plate	State	# of	Expires
Rear	Black	Gray	Leather		G82-00068		0	

Odometer			Engine		Transmission	Sound	Roof	Airbags
39901	6 digit	Exempt	**6** Cyl.	Diesel	**9** Speed	AM/FM	Hard	

Equipment: Power Steering, Power Brakes.
Electronics: Radio-am/fm.
Interior: Cruise Control.

Notification:
Arrival: 03/09/2015
Visual: 03/09/2015, Somkhit
Body: 03/09/2015, Somkhit
Mechanical: 03/09/2015, Somkhit
CR Writer: Somkhit
CR Completed: 03/09/2015, Somkhit

Driveable: Yes
Visual Frame Damage: No
General Condition: Average

Tires:	Left	Right
Front		
Rear		
Spare		

Announcements:

Notes:

Inspection Date	Condition Description	Approved	Repaired	Material Estimate	Labor Hours	Labor Estimate	Paint Hours	Paint Estimate	Sublet Estimate
03/09/2015	Lf Side Mirror Cracked	/ /	/ /	0.00	0.00	0.00	0.00	0.00	0.00
			Total Estimate:	$0.00	Hr: 0.00	$0.00	Hr: 0.00	$0.00	$0.00
			Grand Total:						$0.00

Charge Date	Description	Amount
	Total Charges:	$ 0.00

Pictures Left Side

Pictures Right Side

Pictures Rear

Pictures Odometer

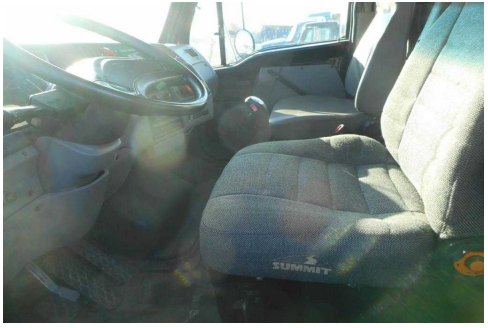

Pictures Interior

Lf Side Mirror Cracked