Stock #: 80115
Unit #:
Customer:
Location:

CONDITION REPORT

Dealers AUTO AUCTION Of Alaska

Date: 06/16/2015 10:17 am
Seller: General Services Administr #G020
Phone/Fax: (907) 271-4007/(907) 271-3971

Year	Make	Model	Body Type	Doors	VIN
2004	FORD	F650 FLAT BED	CONVENTIONAL CAB	2	3FRNF65J24V680363

Drive	Ext Color	Int Color	Int Material	EOT	Lic. Plate	State	# of	Expires
Rear	White	Gray	Vinyl		G71-0530A		2	10/2019

Odometer			Engine		Transmission	Sound	Roof	Airbags
13181	Digital	Exempt	**8** Cyl.	Diesel	Auto	No radio	Hard	

Equipment: Air Conditioner, Power Steering, Power Brakes.

Notification:
Arrival: 06/15/2015
Visual: 06/15/2015, Sd
Body: 06/15/2015, Sd
Mechanical:
CR Writer: Sd
CR Completed: 06/15/2015, Sd

Driveable: Yes
Visual Frame Damage: No
General Condition:

Tires:	Left	Right
Front		
Rear		
Spare		

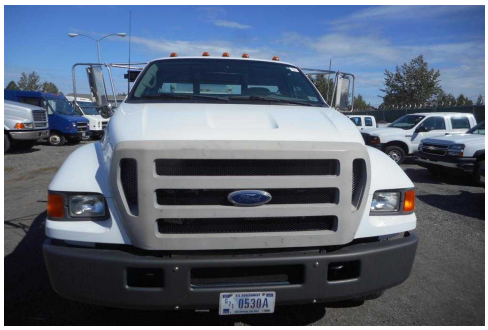

Announcements:

Notes:

Inspection Date	Condition Description	Approved	Repaired	Material Estimate	Labor Hours	Labor Estimate	Paint Hours	Paint Estimate	Sublet Estimate
06/15/2015	Lf Side Fender Scratches	/ /	/ /	0.00	0.00	0.00	0.00	0.00	0.00
06/15/2015	Lf Side Door Dent	/ /	/ /	0.00	0.00	0.00	0.00	0.00	0.00
06/15/2015	Lr Side Qtr Panel Dent	/ /	/ /	0.00	0.00	0.00	0.00	0.00	0.00
06/15/2015	Rear Truck Bed Photo Only	/ /	/ /	0.00	0.00	0.00	0.00	0.00	0.00
06/15/2015	Rear Lift Gate Photo Only	/ /	/ /	0.00	0.00	0.00	0.00	0.00	0.00
06/15/2015	Rf Side Fender Broken	/ /	/ /	0.00	0.00	0.00	0.00	0.00	0.00
			Total Estimate:	$0.00	Hr: 0.00	$0.00	Hr: 0.00	$0.00	$0.00
			Grand Total:						$0.00

Charge Date	Description	Amount
	Total Charges:	$ 0.00

Pictures Left Side

Pictures Right Side

Pictures Rear

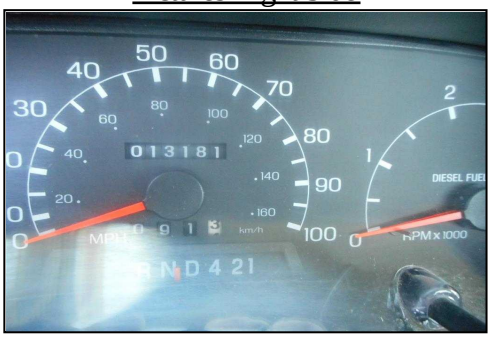

Pictures Odometer

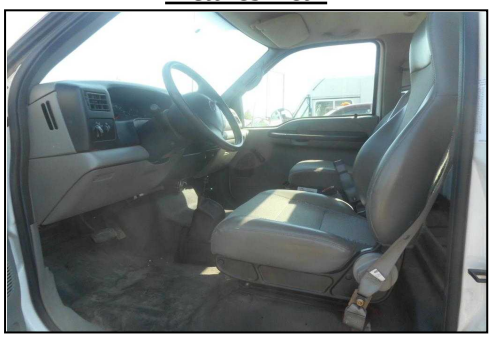

Pictures Interior

Lf Side Fender Scratches

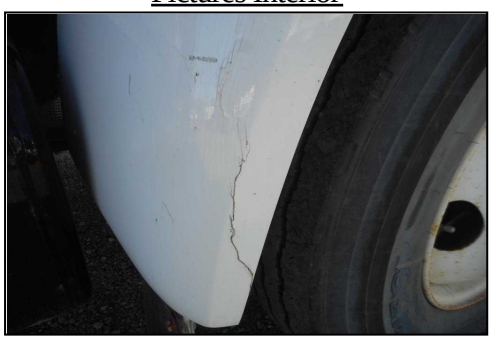

Rf Side Fender Broken

Lf Side Door Dent

Lr Side Qtr Panel Dent

Rear Lift Gate Photo Only

Rear Truck Bed Photo Only