Stock #: 80092
Unit #: DUMP TRUCK
Customer:
Location:

CONDITION REPORT

Dealers AUTO AUCTION Of Alaska

Date: 06/11/2015 03:22 pm
Seller: General Services Administr #G020
Phone/Fax: (907) 271-4007/(907) 271-3971

Year	Make	Model	Body Type	Doors	VIN
2004	FORD	F550 SUPER DUTY	CAB AND CHASSIS	2	1FDAF57S04EC92311

Drive	Ext Color	Int Color	Int Material	EOT	Lic. Plate	State	# of	Expires
4x4	Blue	Gray	Vinyl		G71-02795		1	08/2018

Odometer			Engine		Transmission	Sound	Roof	Airbags
24132	Digital	Exempt	**10** Cyl.	Gas	Auto	AM/FM	Hard	Dual

Equipment: Air Conditioner.

Electronics: Radio-am/fm.

Notification:

Arrival: 06/11/2015

Visual: 06/11/2015, Sd

Body: 06/11/2015, Sd

Mechanical: 06/11/2015, Sd

CR Writer: Sd

CR Completed: 06/11/2015, Sd

Driveable: Yes

Visual Frame Damage: No

General Condition:

Tires:	Left	Right
Front		
Rear		
Spare		

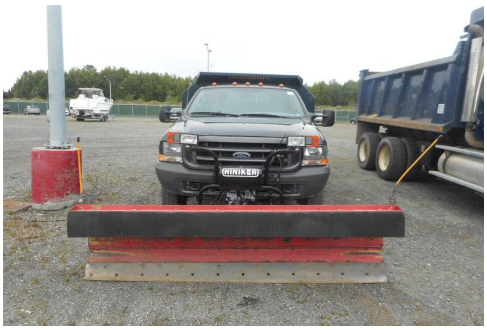

Announcements:
HAS SNOW PLOW

Notes:

Inspection Date	Condition Description	Approved	Repaired	Material Estimate	Labor Hours	Labor Estimate	Paint Hours	Paint Estimate	Sublet Estimate
06/11/2015	Front Windshield Cracked	/ /	/ /	0.00	0.00	0.00	0.00	0.00	0.00
06/11/2015	Front Bumper Scratches	/ /	/ /	0.00	0.00	0.00	0.00	0.00	0.00
06/11/2015	Front Headlight Rf Broken	/ /	/ /	0.00	0.00	0.00	0.00	0.00	0.00
06/11/2015	Rear Truck Bed Rough	/ /	/ /	0.00	0.00	0.00	0.00	0.00	0.00
06/11/2015	Top Roof Dent	/ /	/ /	0.00	0.00	0.00	0.00	0.00	0.00
06/11/2015	Int Front Seat - Lf Hole	/ /	/ /	0.00	0.00	0.00	0.00	0.00	0.00
06/11/2015	Equipment Snow Plow Photo Only	/ /	/ /	0.00	0.00	0.00	0.00	0.00	0.00
			Total Estimate:	$0.00	Hr: 0.00	$0.00	Hr: 0.00	$0.00	$0.00
			Grand Total:						$0.00

Charge Date	Description	Amount
	Total Charges:	$ 0.00

Pictures Left Side

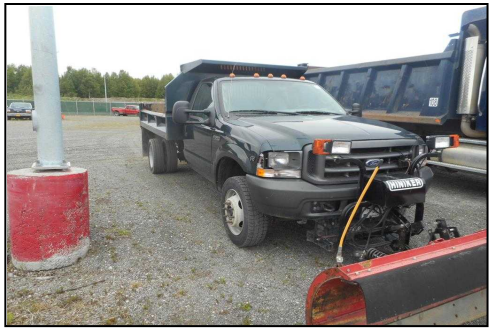

Pictures Right Side

Pictures Rear

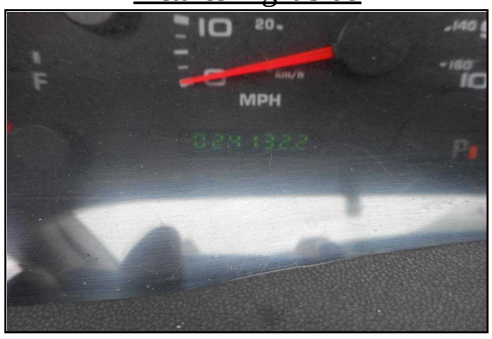

Pictures Odometer

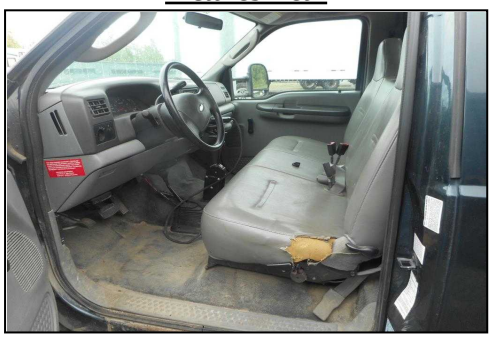

Pictures Interior

Front Windshield Cracked

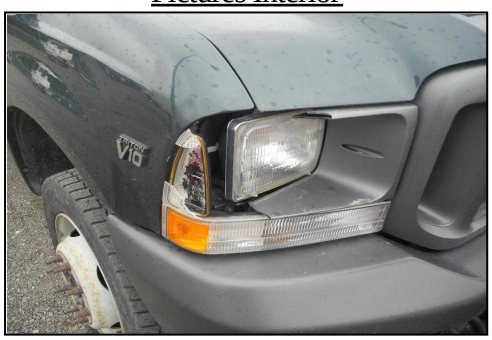

Front Headlight Rf Broken

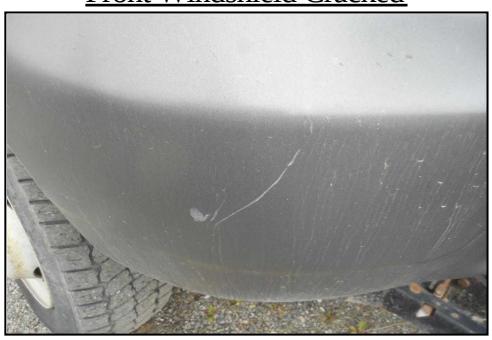

Front Bumper Scratches

Rear Truck Bed Rough

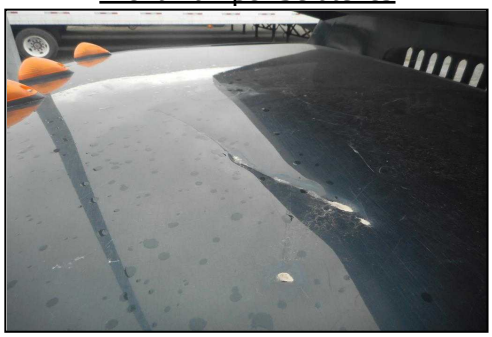

Top Roof Dent

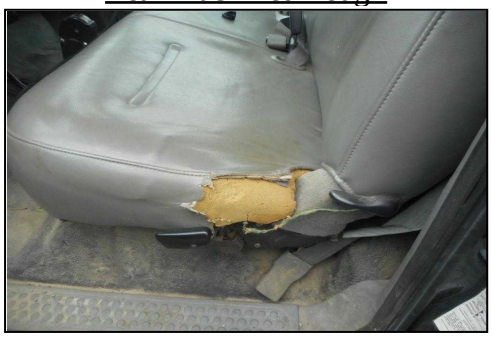

Int Front Seat - Lf Hole

Equipment Snow Plow Photo Only