Stock #: 83904
Unit #: G63-1697D
Customer:
Location:

CONDITION REPORT

Dealers AUTO AUCTION Of Alaska

Date: 12/02/2015 08:38 am
Seller: General Services Administr #G020
Phone/Fax: (907) 271-4007/(907) 271-3971

Year	Make	Model	Body Type	Doors	VIN
2006	CHEVRO	SILVERADO 2500 HD	CREW PICKUP	4	1GBHK23D56F239786

Drive	Ext Color	Int Color	Int Material	EOT	Lic. Plate	State	# of	Expires
4x4	White	Green	Cloth		G63-1697D		0	

Odometer			Engine		Transmission	Sound	Roof	Airbags
53609	Digital		**8** Cyl. 6.6L	Diesel	Auto	w/CD	Hard	Dual

Option: Power Locks.
Interior: Power Windows, Tilt Wheel.
Equipment: Air Conditioner, Power Steering, Power Brakes.
Electronics: Cd Player.

Notification:
Arrival: 12/01/2015
Visual: 12/01/2015, Justin
Body: 12/01/2015, Justin
Mechanical: 12/01/2015, Justin
CR Writer: Justin
CR Completed: 12/02/2015, Jeremy

Driveable: Yes
Visual Frame Damage: No
General Condition: Average

Tires:	Left	Right
Front		
Rear		
Spare		

Announcements:

Notes:

Inspection Date	Condition Description	Approved	Repaired	Material Estimate	Labor Hours	Labor Estimate	Paint Hours	Paint Estimate	Sublet Estimate
12/01/2015	Rear Bmpr Grd Damaged	/ /	/ /	0.00	0.00	0.00	0.00	0.00	0.00
12/01/2015	Trunk Spare Wheel Missing	/ /	/ /	0.00	0.00	0.00	0.00	0.00	0.00
			Total Estimate:	$0.00	Hr: 0.00	$0.00	Hr: 0.00	$0.00	$0.00
			Grand Total:						$0.00

Charge Date	Description	Amount
	Total Charges:	$ 0.00

Pictures Left Side

Pictures Right Side

Pictures Rr Qtr Panel

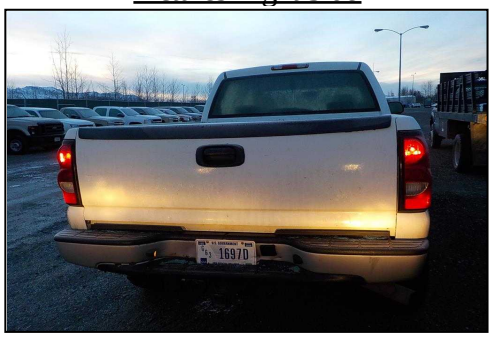

Pictures Rear

Pictures Lr Qtr Panel

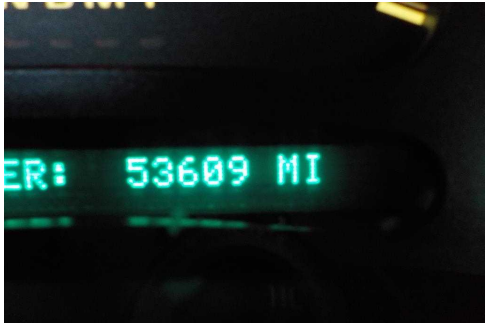

Pictures Odometer

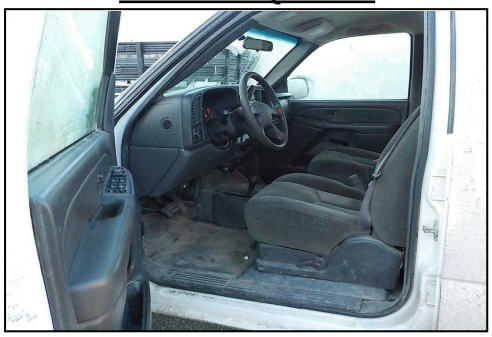

Pictures Interior

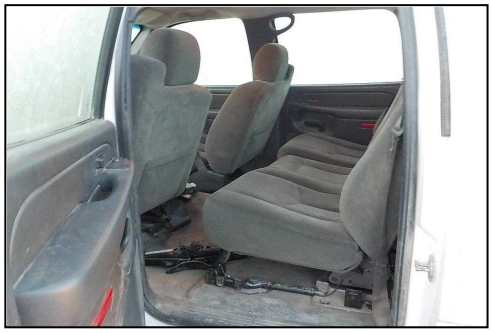

Pictures Rear Interior

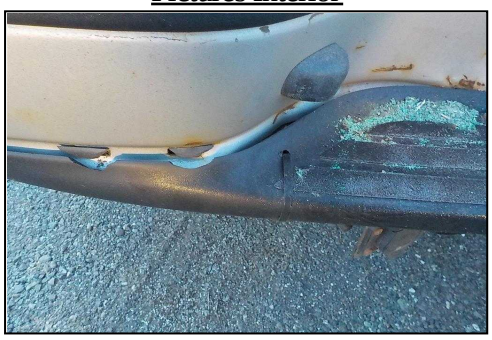

Rear Bmpr Grd Damaged

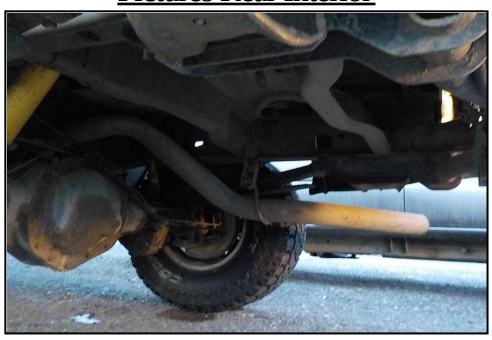

Trunk Spare Wheel Missing

Pictures Interior