Stock #: 83896
Unit #: G63-1822F
Customer:
Location:

CONDITION REPORT

Dealers AUTO AUCTION Of Alaska

Date: 12/04/2015 04:07 pm
Seller: General Services Administr #G020
Phone/Fax: (907) 271-4007/(907) 271-3971

Year	Make	Model	Body Type	Doors	VIN
2007	CHEVRO	SILVERADO 2500 UTI	4 DOOR EXT CAB PK	4	1GBHK29U27E170277

Drive	Ext Color	Int Color	Int Material	EOT	Lic. Plate	State	# of	Expires
4x4	Blue	Green	Vinyl		G63-1822F		0	

Odometer			Engine		Transmission	Sound	Roof	Airbags
8389	Digital		**8** Cyl. 6.0L	Gas	Auto	AM/FM	Hard	Dual

Equipment: Air Conditioner, Power Steering, Power Brakes.
Electronics: Radio-am/fm.
Interior: Tilt Wheel.

Notification:
Arrival: 12/02/2015
Visual: 12/02/2015, Justin
Body: 12/02/2015, Justin
Mechanical: 12/02/2015, Justin
CR Writer: Justin
CR Completed: 12/03/2015, Jeremy

Driveable: Yes
Visual Frame Damage: No
General Condition: Average

Tires:	Left	Right
Front		
Rear		
Spare		

Announcements:

Notes:

Inspection Date	Condition Description	Approved	Repaired	Material Estimate	Labor Hours	Labor Estimate	Paint Hours	Paint Estimate	Sublet Estimate
12/02/2015	Int Front Seat - Lf Torn	/ /	/ /	0.00	0.00	0.00	0.00	0.00	0.00
			Total Estimate:	$0.00	Hr: 0.00	$0.00	Hr: 0.00	$0.00	$0.00
			Grand Total:						$0.00

Charge Date	Description	Amount
	Total Charges:	$ 0.00

Pictures Left Side

Pictures Right Side

Pictures Rr Qtr Panel

Pictures Rear

Pictures Lr Qtr Panel

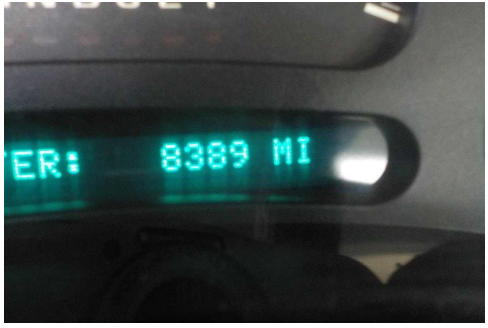

Pictures Odometer

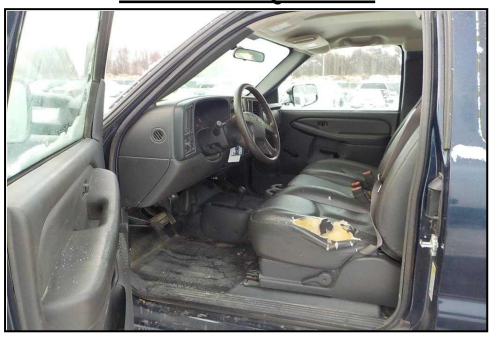

Pictures Interior

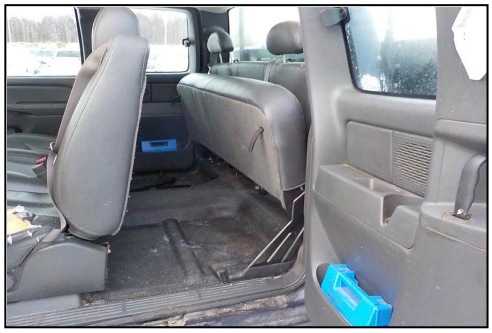

Pictures Rear Interior

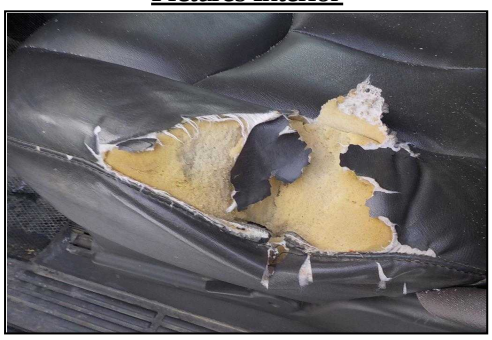

Int Front Seat - Lf Torn