Stock #: 83906
Unit #: G71-0460A
Customer:
Location:

CONDITION REPORT

Dealers AUTO AUCTION Of Alaska

Date: 12/01/2015 11:52 am
Seller: General Services Administr #G020
Phone/Fax: (907) 271-4007/(907) 271-3971

Year	Make	Model	Body Type	Doors	VIN
2004	FORD	F550 SUPER DUTY ST	CAB AND CHASSIS	2	1FDAF57P64ED75821

Drive	Ext Color	Int Color	Int Material	EOT	Lic. Plate	State	# of	Expires
4x4	Blue	Green	Vinyl		G71-0460A		0	

Odometer			Engine		Transmission	Sound	Roof	Airbags
24067	Digital	Exempt	**8** Cyl.	Diesel	Auto	AM/FM	Hard	Dual

Equipment: Air Conditioner, Power Steering, Power Brakes.

Electronics: Radio-am/fm.

Notification:
Arrival: 12/01/2015
Visual: 12/01/2015, Justin
Body: 12/01/2015, Justin
Mechanical: 12/01/2015, Justin
CR Writer: Justin
CR Completed: 12/01/2015, Justin

Driveable: Yes
Visual Frame Damage: No
General Condition: Average

Tires:	Left	Right
Front		
Rear		
Spare		

Announcements:

Notes:

Inspection Date	Condition Description	Approved	Repaired	Material Estimate	Labor Hours	Labor Estimate	Paint Hours	Paint Estimate	Sublet Estimate
		/ /	/ /						
			Total Estimate:						
			Grand Total:						

Charge Date	Description	Amount
	Total Charges:	

Pictures Left Side

Pictures Right Side

Pictures Rr Qtr Panel

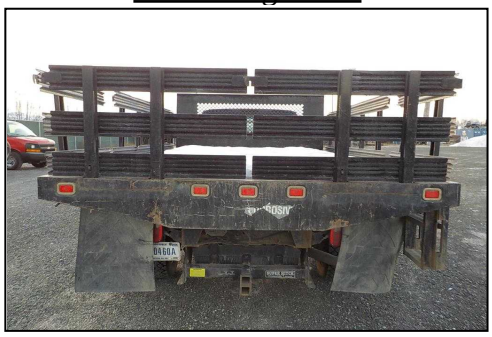

Pictures Rear

Pictures Lr Qtr Panel

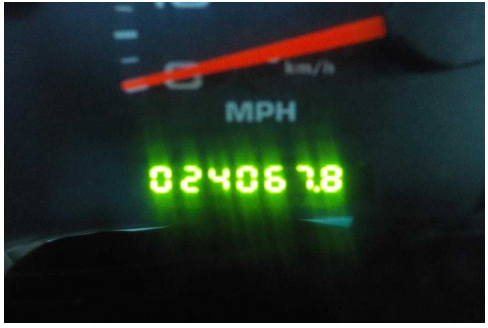

Pictures Odometer

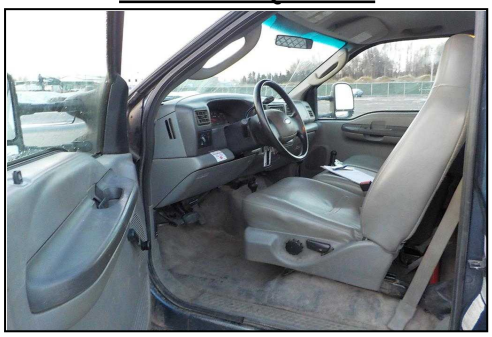

Pictures Interior

Pictures Rear Interior